



Schweine- & Pferdeställe

The diagram shows a site plan with several buildings. At the top, there is a long horizontal row of three buildings: 'Schweine- & Pferdeställe' on the left, 'Unterstand' in the middle, and 'Gesindehaus' on the right. To the right of this row is a separate building labeled 'Hühner- & Schafstall'. On the left side, there is a large vertical building labeled 'Haupthaus'.

Unterstand

Gesindehaus

Hühner- &  
Schafstall

Haupthaus

Lageplan: Gebäude

# GRUNDRISS: HAUS

1a

(Erdgeschoss)

(Obergeschoss)

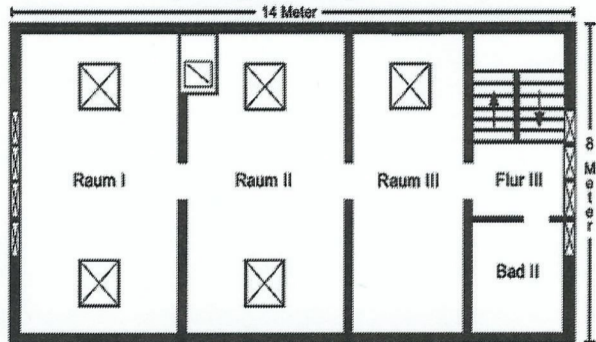
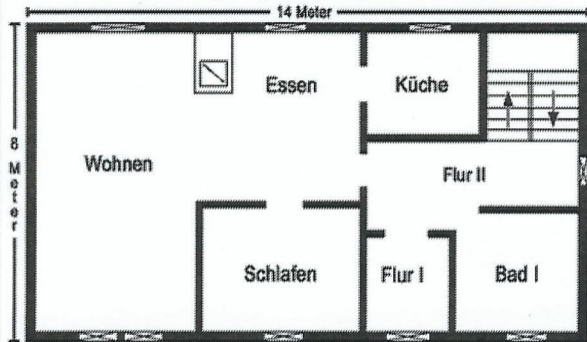

# GRUNDRISS: HAUS

1

